

Accommodation Information in Pohang

■ List

Name	Room Type	Price(including Taxes)	Distance to POSTECH
Dormitory(RC)	Two beds per room	₩ 46,000(room charge) ₩ 8,000(bedding charge)	Located on POSTECH Campus
Hotel Yeongildae	Twin	₩ 175,450	5 Minutes by Car
	Double	₩ 102,850	
	Single	₩ 72,600	
	Ondol	₩ 175,450	
POSCO International Center	Standard(Double, Twin)	₩ 95,700	Located on POSTECH Campus
	Junior Suite (Double bed 1ea, Single Bed 1ea)	₩ 153,200	
	Suite(Double bed 2ea)	₩ 213,200	
Stay-inn Hotel	Standard(Double)	₩ 65,000	15 Minutes by Car
	Standard(Twin)	₩ 75,000	
Ramada Encore Hotel*	Standard(Single)	₩ 55,000*	15 Minutes by Car
Commodore Hotel Pohang	Standard(Double, Twin)	₩ 70,000	20 Minutes by Car
	Standard(Ondol 4 people)	₩ 90,000	
Apple Tree Hotel	Standard(Double)	₩ 48,000	10 Minutes by Car
	Standard(Twin)	₩ 53,000	
	Standard(Ondol)	₩ 48,000	
Philos Hotel	Standard(Double, Twin)	₩ 80,300	10 Minutes by Car

* including breakfast charge, additional charge: KRW 10,000 / person

● POSTECH Dormitory (RC-Dormitory #19.)

1. Feature

Each room is furnished with beds, mattresses, cabinets, desks, bookshelves, and chairs
Free laundry machines are available on every floor for use from 7:00 am to 10:00 pm
Room charge should be paid before you check-in

2. Contact

- POSTECH Housing Office/ Tel. +82-54-279-3691~6
- Office hours:
Monday ~ Friday 9:00 am to 6:00 pm (Closed from 12:00 pm to 1:00 pm)
- Homepage: <http://www.postech.ac.kr/e/>
- Address: POSTECH Dormitory #19, Room # San 31, Hyoja-dong, Namgu, Pohang, Gyungbuk, 790-784, Korea

● Hotel Yeongildae

1. Rooms

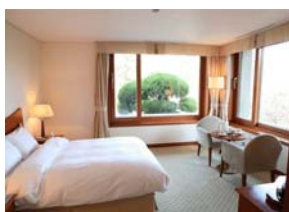

▲ DOUBLE

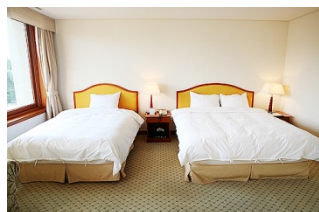

▲ TWIN

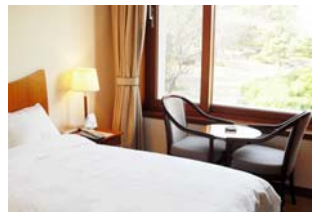

▲ SINGLE



▲ ONDOL

2. Feature & Service

- Every room has LAN line
- Refrigerator, TV, hair dryer, minibar, soap, cotton swabs, shower cap, skin lotion

3. Contact

- Tel. +82-54-221-9452~3
- Homepage: <http://www.hotelyid.co.kr/index.html>
- Address: San 31 Hyoja-Dong, Nam-Gu, Pohang, Gyungbuk, Korea, 790-784

• POSCO International Center

This hotel is located within the POSTECH. The conference will be held in the same building. The hotel offers full comfort and beautiful views from every room.

1. Rooms (on the 3rd and 4th floor of the International Center. Total: 60 rooms)

Every room provides 42 inch LCD TV, high speed internet and wireless internet excess, 100% cotton Duvet.



▲ Standard Room(30실) ▲ Twin Room(20실) ▲ Junior Suite Room(8실) ▲ Suite Room(2실)

2. Restaurant

▶ Cafeteria D'medley

- For Inquiries or reservations: +82 +54-279-8500
- An extensive buffet selection is foored during breakfast, lunch and dinner with elegant casual dining services.
 - ▷ Location: 2nd floor / Capacity : 126 seats
 - ▷ Operation Hours: Breakfast 7:00~09:00 / Lunch 12:00~14:00 / Dinner 18:00~21:00
 - ▷ Price: Breakfast Buffet 15,400 won / Lunch Buffet 22,000 won / Dinner Buffet 27,500 won



▶ Chinese Restaurant Phoenix

- For inquiries or reservation: +82-54-279-8538~9
- The restaurant features authentic Cantonese, Sichuan and Beijing style Chinese cuisine.
- Suitable for small family events or business meetings
 - ▷ Location: 5th floor
 - ▷ Operation Hours: Lunch 12 : 00 ~ 14 : 00 / Dinner 18 : 00 ~ 21 : 00
 - ▷ Capacity : 100 seats in the hall. 7 private dining rooms (for 4-40 people)



3. Feature & Service

- The room price includes a breakfast.
- Staying in a twin room generates an additional fee 13,200 won for additional breakfast
- Breakfast: Buffet type
- Breakfast Time: 07:00 to 09:00
- Room internet free access, Wireless Internet Access (1st floor lobby, conference room, 1st floor Business Centre)

- Complimentary : 1 bottle of mineral water in each room, various teas and coffee.
- ▶ Reservation Conditions
 - Reservation Deadline: March 7
 - 7 days (March 14) after check-in, the 100% cancellation penalty will be added.

4. Contact

- Responsible/ Kyung Soo Kim(Team Leader)
- Tel. +82-54-279-8500 / Fax. +82-54-279-8519
 - E-Mail: poscoic@hanmail.net
 - Homepage: www.poscoic.co.kr
 - Address: San 31 Hyoja-Dong, Nam-Gu, Pohang, Gyungbuk, Korea, 790-784

• Stay-inn Hotel

Stay-inn Hotel is located at 200m from the Pohang Bus Terminal.

1. Rooms



2. Feature & Service

- ▶ Benefits : 1st floor wireless internet access / every room has LAN line, Dual pair of glass block the external noise (98%)
 - Breakfast : Continental buffet morning (three kinds of vegetables / 2 kinds of yogurt / three kinds of juice / four kinds of fruit, two kinds of cereal / ham, sausage, egg fried rice)
 - Korean style : rice, soup four kinds of side dishes
 - Coffee & Tea, soup (Mushroom / Cream / miso)
- ▶ Cancellation : Cancellations must be admitted within 30 hours before arriving.

3. Contact

- Responsible/ Yongseok Seok(Team leader)
- Tel. +82-54-274-8300 / Fax. +82-54-274-8304
 - Other inquiries: +82-17-511-1969
 - E-mail: Master@stay-inn.co.kr
 - Homepage: www.Stay-inn.co.kr
 - Address: 1 Haedo-Dong, Nam-Gu, Pohang, Gyungbuk, Korea, 415-1

• RAMADA ENCORE HOTEL

This hotel is located downtown Pohang

1. Rooms



2. Feature & Service

- The room price includes a breakfast.
- Staying in a twin room generates an additional fee 10,000 won for additional breakfast.
- Breakfast : Buffet style
- Breakfast Time : 07:00 to10:00
- Room internet free access, Wireless internet access (1st floor lobby, conference room, 1st floor business centre)
- Complimentary 1 bottle of mineral water in a room and various tea and coffee

- Free use of the business center in a lobby
- English-Language and Japanese newspapers are available.
- 2 Drum Style Washing Machine: Free to use

3. Contact

Responsible/Chang Ho Lee (Director)

- Tel. +82-54-282-2700 / Fax. +82-54-282-9910

- E-Mail: chlee@athotels.com

- Homepage: www.ramadaencore.co.kr

- Address: 416-6, Haedo-Dong, Nam-Gu, Pohang, Gyungbuk, Korea.

• Commodore HOTEL POHANG

The Commodore Hotel is located downtown Pohang.

1. Rooms



▲ DOUBLE



▲ TWIN



▲ ONDOL

2. Feature & Service

- Room Amenities: night gown, hair dryer, minibar, soap, cotton swabs, shower cap, skin lotion, bottled water service, wireless internet access.

3. Contact

Responsible: Section Head Chul Woo Park(+82-11-579-0805)

- Tel. 054)241-1400~7 / Fax. 054)242-7534

- Homepage: <http://www.commodorepohang.co.kr>

- Address : 311-2, Songdo-dong, Nam-Gu, Pohang, Gyungbuk, Korea.

• APPLE TREE HOTEL

1. Rooms



▲ BATHROOM



▲ DOUBLE



▲ TWIN

2. Feature & Service

- ▶ Room Amenities : Free internet, Wired and Wireless services, and advanced RF security keys, air conditioning, refrigerator, writing desk, wardrobe and hangers, telephone, hair dryer, free coffee, tea and non smoking area, electric pot, LCD TV
- ▶ Unique Features
 - A simple complimentary breakfast and coffee
 - Bottle of mineral water
 - Special long-term stay rates
 - Price includes a breakfast.

3. Contact

Responsible/ Woori Bae(Branch manager)

- Mobile phone : +82-10-8653-7948

- E-mail: woori@athotels.com

- Tel. +82-54) 241-1234 / Fax.+82-54)241-0070

- Address: 603-7 Songdo-dong, Nam-gu, Pohang, Gyungbuk, Korea.

- **PHILOS HOTEL**

Philos hotel Pohang, a five-star hotel, is located downtown Pohang.

1. Rooms



2. Feature & Service

- Benefits: Wireless Internet Access, Free coffee and tea
- Cancellation: Cancellations must be reported within 48 hours

3. Contact

Responsible/ ki jong Kim(Team leader)

- Dir. +82-10-5000-2789
- Tel. +82-54-250-2121 / Fax. +82-54-277-1601
- E-mail: gogo35k@hanmail.net
- Homepage: <http://www.philoshotel.co.kr/>
- Address: 198-2 Jukdo-dong, Buk-gu, Pohang Gyungbuk, Korea